

Rimes House

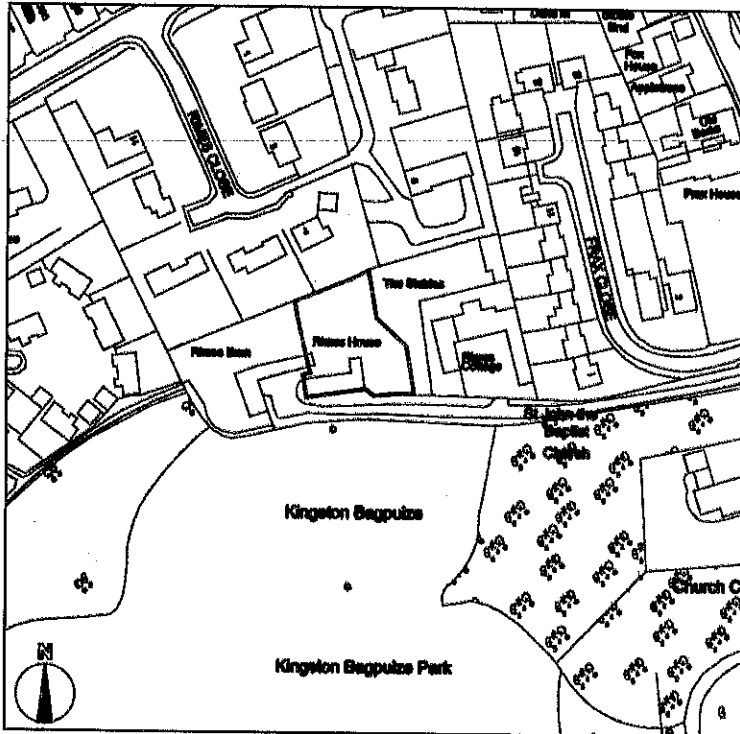
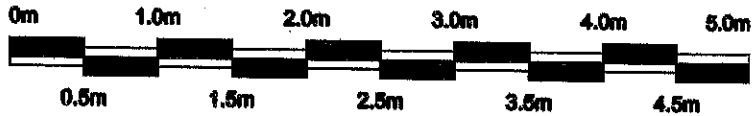

DICKINSON WAUGH ARCHITECTURE

Booths Hall, Chelford Road, Knutsford, Cheshire, WA16 8GS

T: 01565 758699 E: post@dwarchitecture.co.uk W: dwarchitecture.co.uk

CLIENT	Mr & Mrs Wild			
	The Rimes House, Rimes Lane Kingston Bagpuize, Oxfordshire OX13 5AY			
PROJECT	Proposed Alterations & Accessibility Provision to the Rear Elevation			
	Existing Floor Plans (1:50)			
DRAWING TITLE	Ordnance Map at 1:2500			
PROJECT REF:	DRAWING REF:	SCALE:	DATE:	SIZE:
2360	PL01	1:50	Oct 12	A1

NOTES
 Checked/Drawn/Revised/Author/Date
 Approved/Date
 Drawn/Date
 Checked/Date
 Project/Date

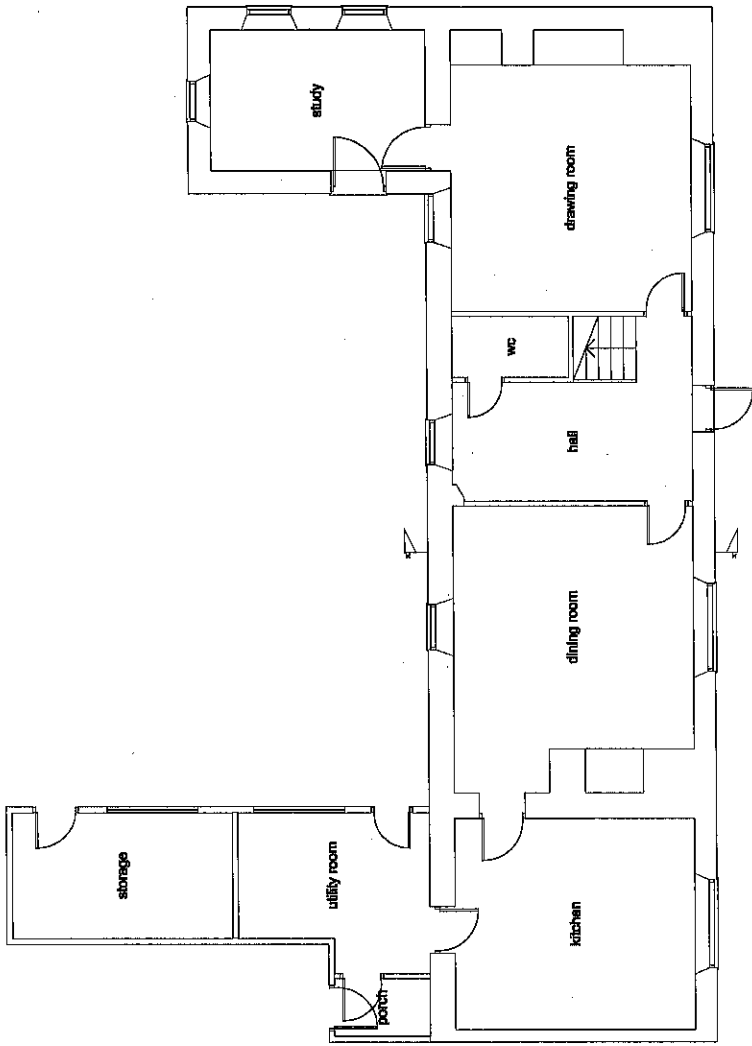

existing ground floor

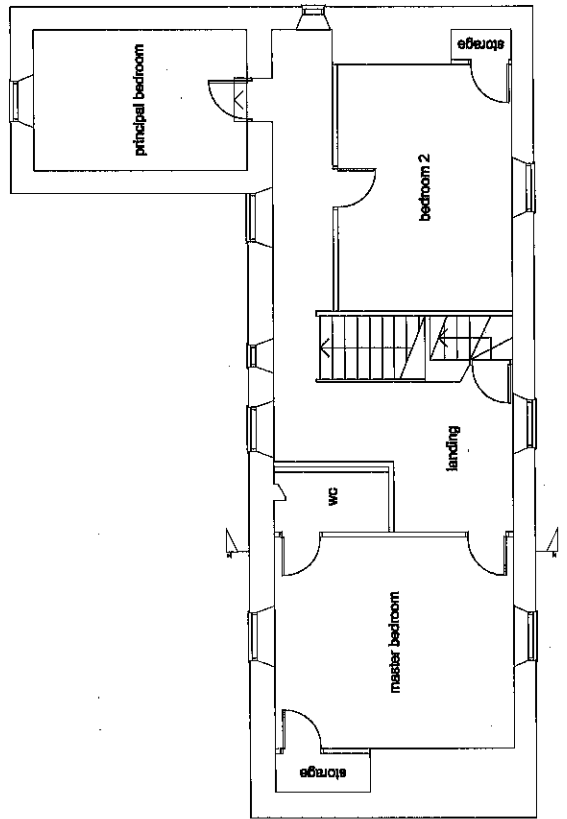

existing first floor

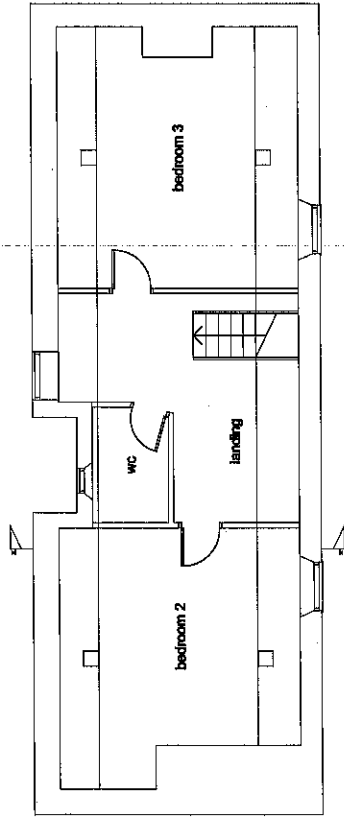

existing second floor



DICKINSON WAUGH ARCHITECTURE

Address: 10, Church Street, London, EC4A 3DF
 Tel: 020 7493 8888
 Email: info@dickinsonwaugh.com

Mr & Mrs WIG
 The Rose House, Rosal Lane
 Kington Magnates, Cotswolds
 OX13 5NY

Proposed Alterations & Accessing Provisions
 to the First Elevation

Existing Floor Plans (1:50)
 Ordnance Map at 1:2500

Scale: 1:50
 Date: 12.01
 Drawn: JAW
 Checked: JAW
 Project: 1218

NOTES

- 1. Client to provide all relevant information.
- 2. All dimensions to be checked on site.
- 3. All construction to be in accordance with the Building Regulations.
- 4. All materials to be specified in the Bill of Materials.
- 5. All work to be completed within the agreed programme.

DATE 15/03/2017
BY [Signature]

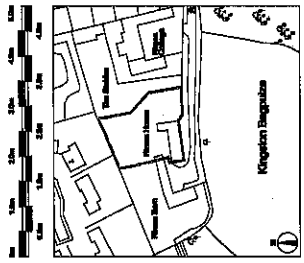

DICKINSON WAUGH ARCHITECTURE
 Architects, Chartered Architects, Registered Architects, Chartered Surveyors, RICS Chartered Quantity Surveyors

Mr & Mrs WMS
 The Stone House, Raven Lane
 Kingsley Regis, Cheshire
 CH13 9JY

Proposed Alterations & Accessibility Provisions
 to the First Elevation

Proposed Floor Plans (1:50)
 Ordinance Map at 1:5000

Scale	1:50	Date	15/03/17
-------	------	------	----------

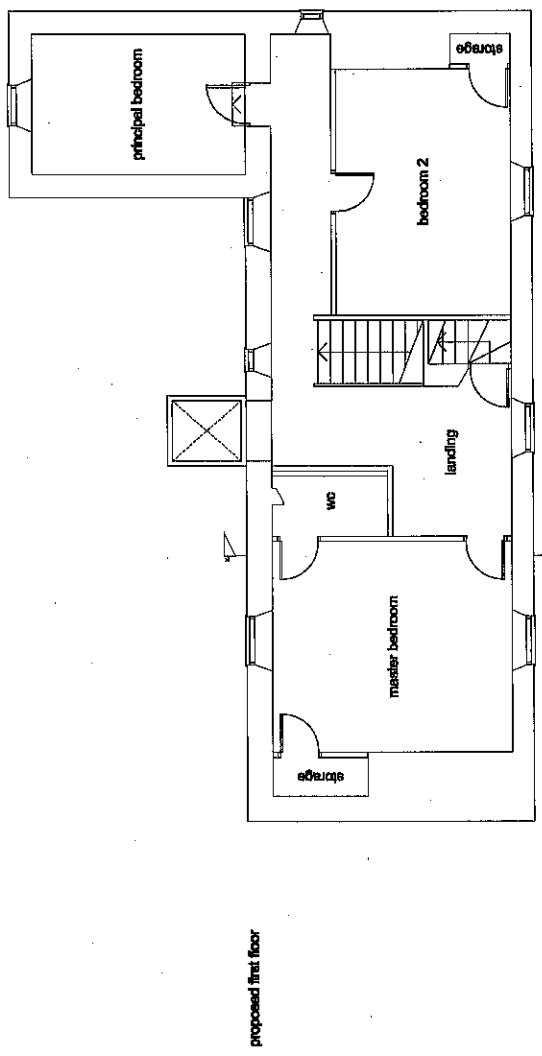
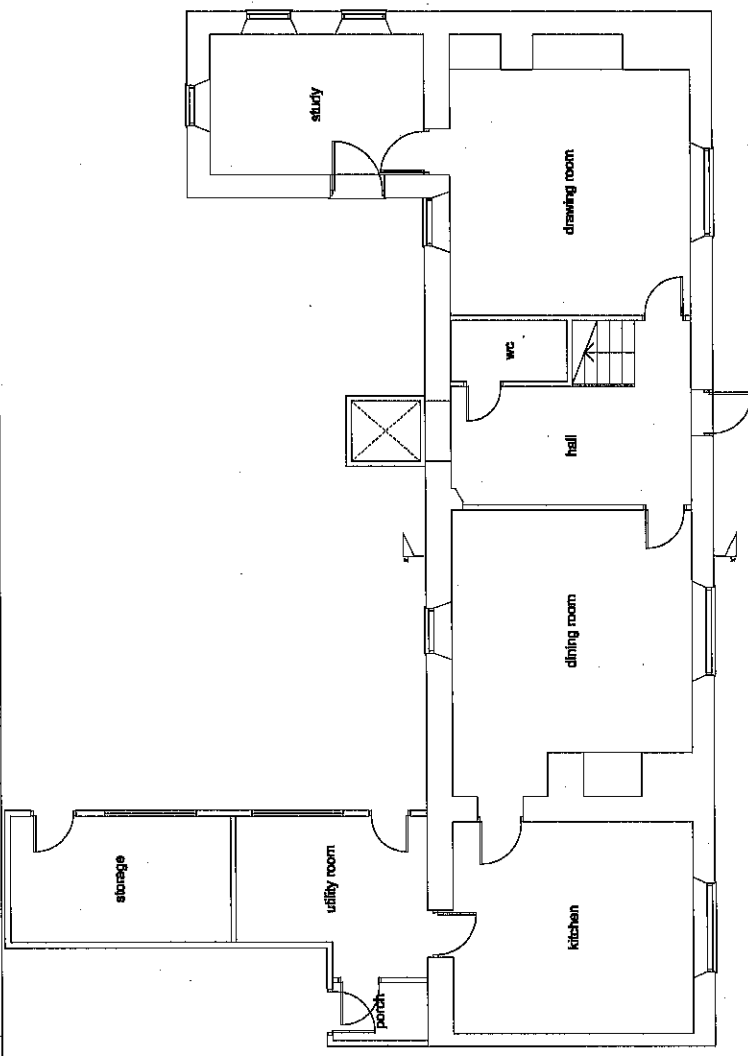

NOTES
 Copyright © Dickinson Waugh Architecture Ltd 2011. Reproduction is prohibited without written permission.
 All rights reserved. No part of this publication may be reproduced, stored in a retrieval system, or transmitted, in any form or by any means, electronic, mechanical, photocopying, recording, or by any information storage or retrieval system, without the prior written permission of Dickinson Waugh Architecture Ltd.
 Dickinson Waugh Architecture Ltd is a registered architectural practice.
 DRAWING NO: P12/V2114/FUL
 DATE: 12/01/2011



DICKINSON WAUGH ARCHITECTURE
 10000 Hill, Chester Road, Nantwich, Cheshire, WARRINGTON
 Tel: 01928 550000 Fax: 01928 550001
 www.dickinsonwaugh.co.uk

Mr & Mrs Wild
 The River House, River Lane
 ington, Warrington, Cheshire
 WARRINGTON

Proposed Alterations & Accessibility Provision
 to the River Elevation

Existing & Proposed Rear Elevation with
 C4 - Through Sections

PROJECT NO: P12/V2114/FUL
 DATE: 12/01/2011
 DRAWN BY: JAW
 CHECKED BY: JAW

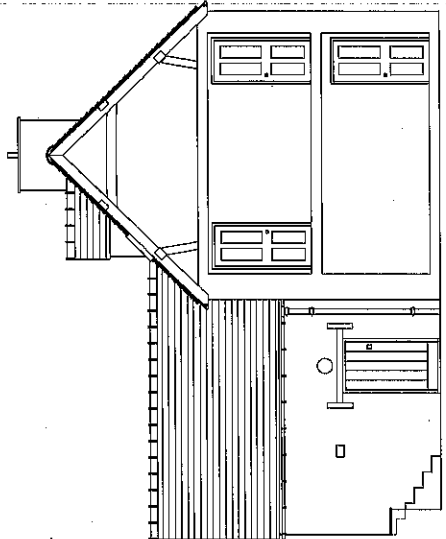

existing section x - x

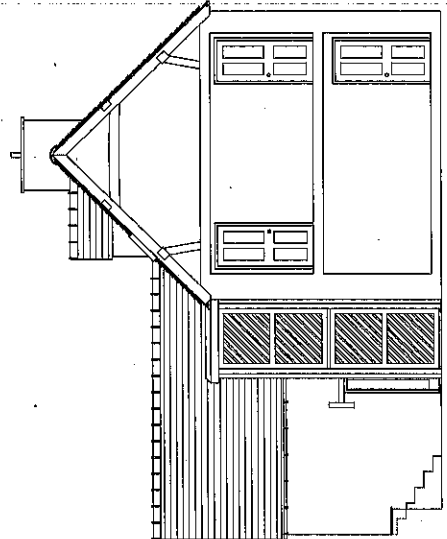

proposed section x - x

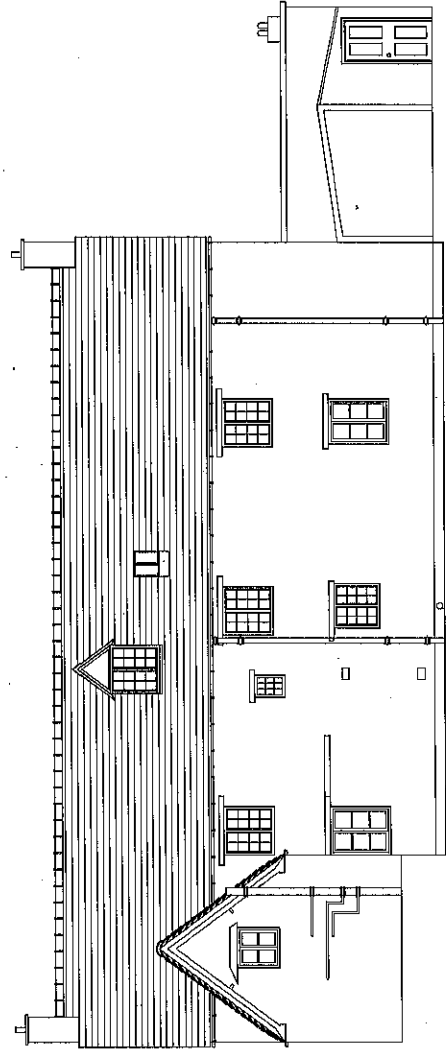

existing north elevation

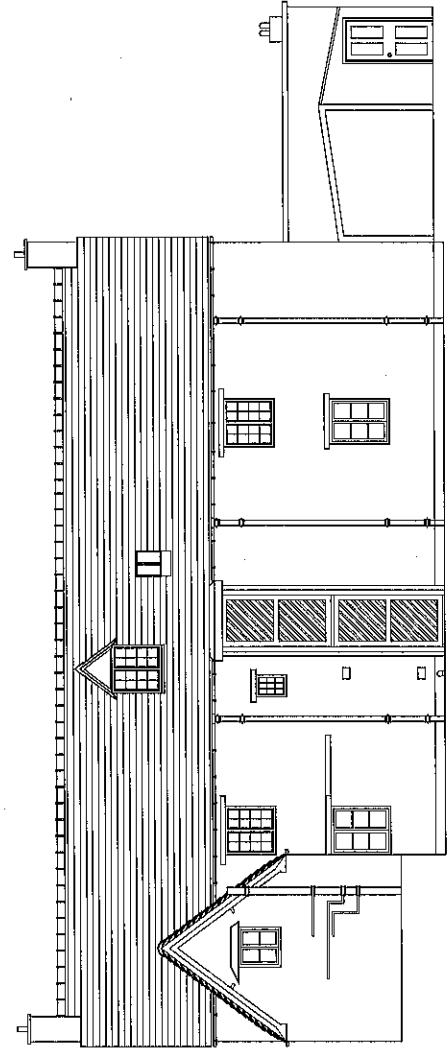

proposed north elevation

140719
Copyright © 2009 Waugh Architects Ltd (WA), Registered for general
incorporation in Scotland.
This drawing is a copy of the original and is to be used only for the
purpose for which it was prepared.
Checked by the author of all the information on this drawing.
DATE: 14/03/09
BY: DW



DICKINSON WAUGH ARCHITECTURE

WARRIOR, CUMBERLAND, ENGLAND. TEL: 01433 832111
27-29 GERRARD STREET, WESTMANCHESTER

<p>Mr & Mrs WLO The Rimes House, Rimes Lane Kingston Bagpuize, Oxonshire OX12 6AY</p>	<p>Proposed Alterations & Accessibility Provisions to the River Elevation</p>	<p>DATE: 14/03/09 SCALE: 1:1000 DRAWN: DW</p>	<p>PROJECT: Rimes Plan</p>
---	---	---	----------------------------

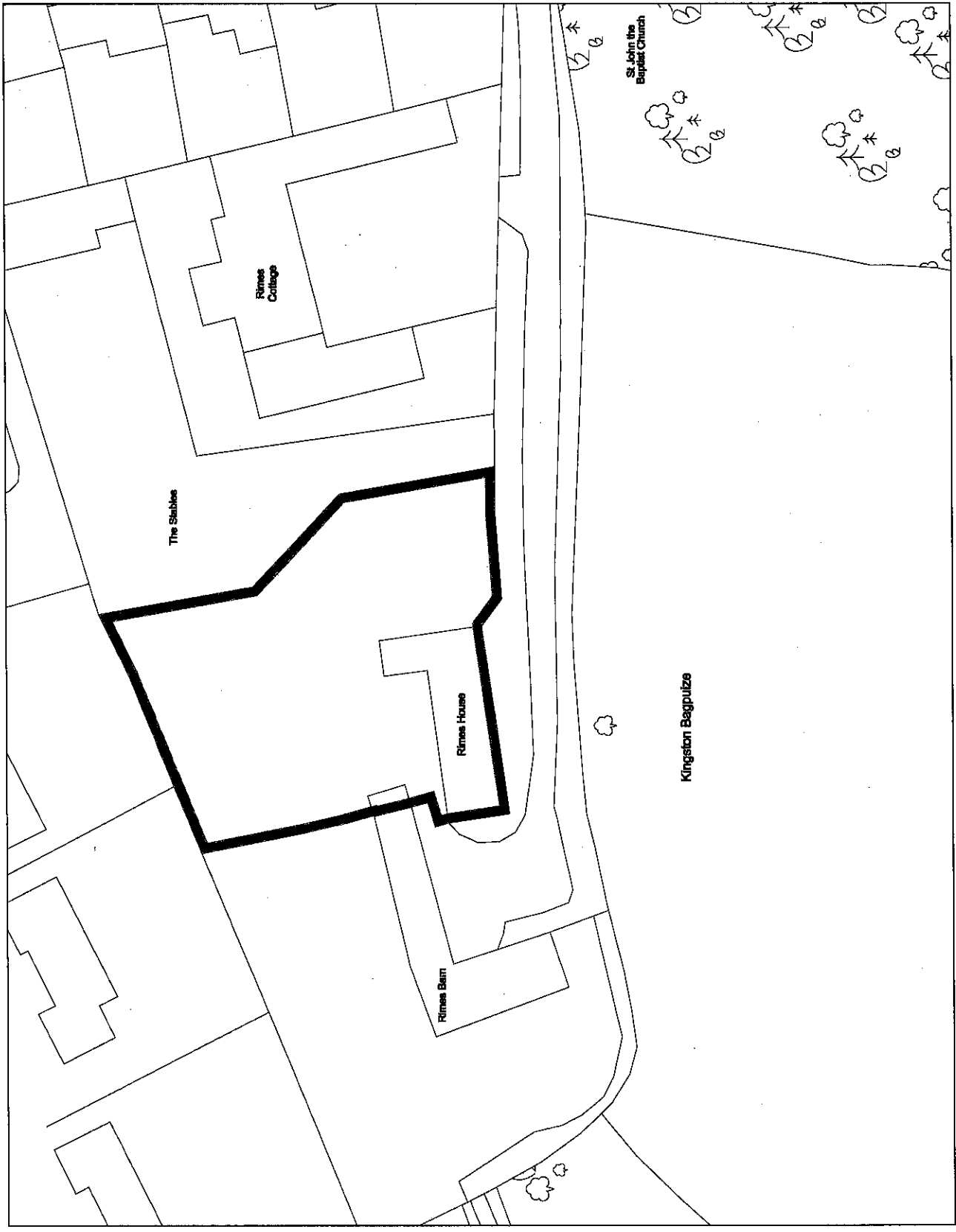

14/07/16
 Copyright © Dickenson Waugh Architects Ltd 2015. Reproduction is prohibited without the written consent of Dickenson Waugh Architects Ltd.
 All rights reserved. No part of this publication may be reproduced, stored in a retrieval system, or transmitted, in any form or by any means, electronic, mechanical, photocopying, recording, or by any information storage or retrieval system, without the prior written permission of Dickenson Waugh Architects Ltd.
 Information:
 Mr. Dickenson



DICKINSON WAUGH ARCHITECTURE

100, The Old Rectory, Churchfields, Cambridge, CB2 3RQ
 Telephone: 01223 553333 Fax: 01223 553334
 Email: info@dickensonwaugh.co.uk Website: www.dickensonwaugh.co.uk

Client:	Mr & Mrs Wild
Project Name:	The Rimes House, Rimes Lane Kingston Bagpuize, Oxfordshire OX13 5AY
Project Description:	Proposed Alterations & Accessibility Provisions to the Rear Elevation
Project Status:	Proposed Block Plan
Drawn:	AW
Checked:	AW
Date:	15/08/16
Scale:	1:500
Sheet:	06 of 12
Total:	12

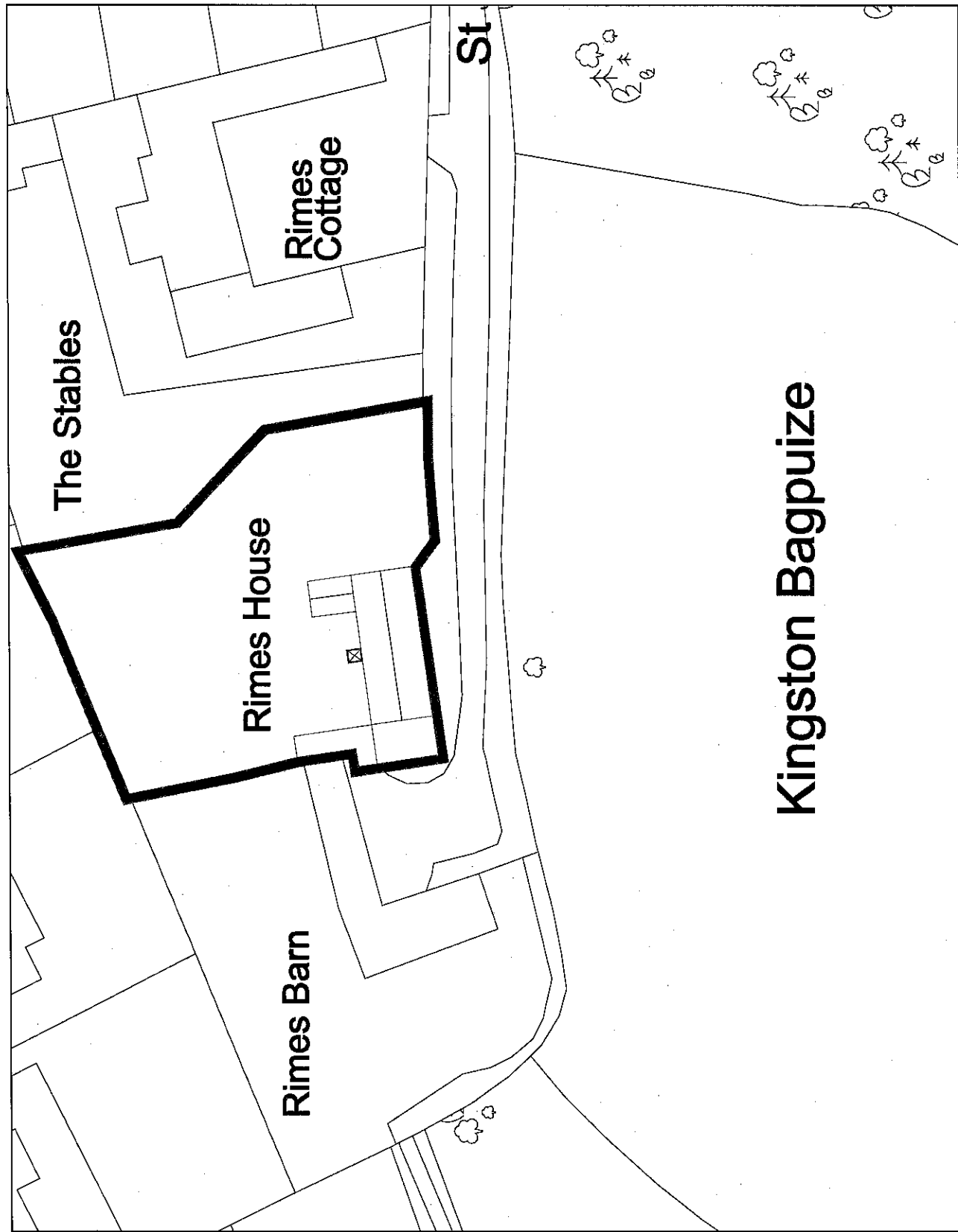

10/1/18
 Copyright © 2018 Dickinson Waugh Architecture Ltd (DWA). All rights reserved. No part of this document may be reproduced, stored in a retrieval system, or transmitted in any form or by any means, electronic, mechanical, photocopying, recording, or otherwise, without the prior written permission of Dickinson Waugh Architecture Ltd. This document is the property of Dickinson Waugh Architecture Ltd. It is to be used only for the purpose of the project for which it is prepared. All other rights reserved.

10/1/18
 Mr & Mrs WMS



DICKINSON WAUGH ARCHITECTURE
 Architects, Planners, Engineers, Interior Designers, Landscape Architects, Conservation Architects

12, The Quadrant, London, E1 8JL
 Tel: 020 7733 1111
 Email: info@dickinsonwaugh.com

Mr & Mrs WMS The Stone House, River Lane Ickinger, Baginbun, Oxfordshire OX13 5AT		Project No: 1000 Date: 10/1/18	Sheet No: 06 of 07
Proposed Alterations & Accessibility Provisions to the Rear Elevation		Drawing No: 1000-06	Date: 10/1/18
Existing & Proposed Side Elevation to show Impact of the Proposals		Scale: 1:50	Date: 10/1/18

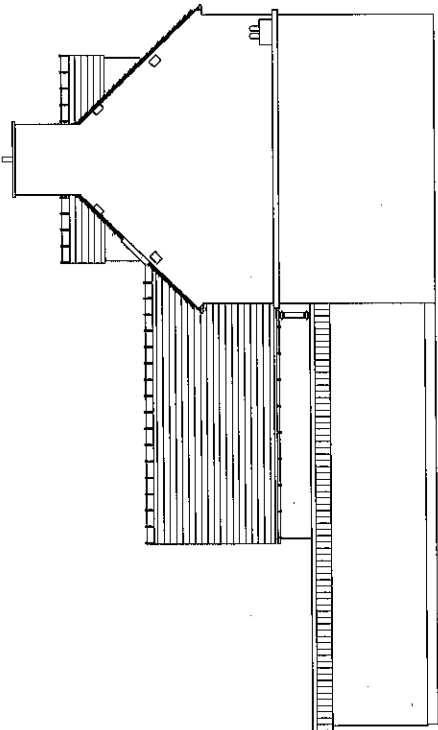

existing west elevation

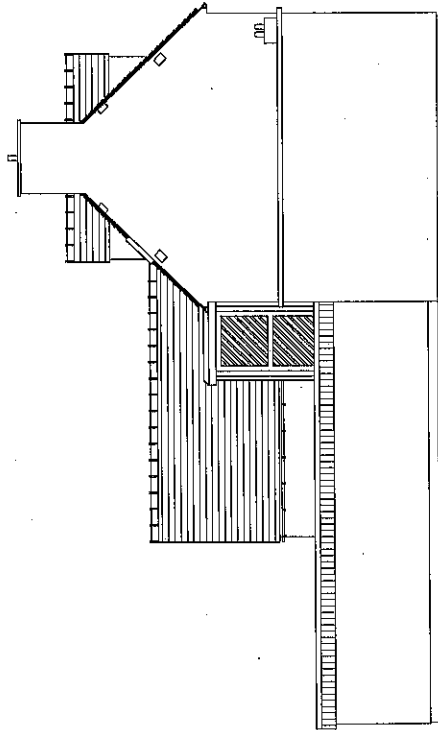

proposed west elevation

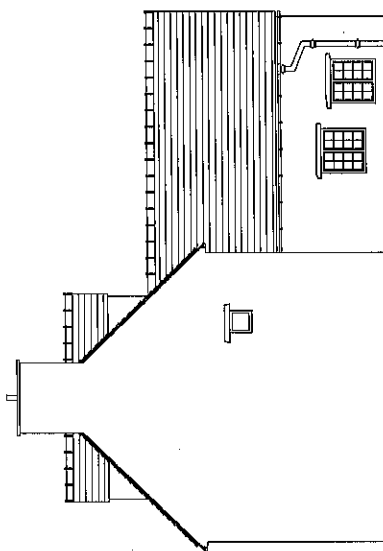

existing east elevation

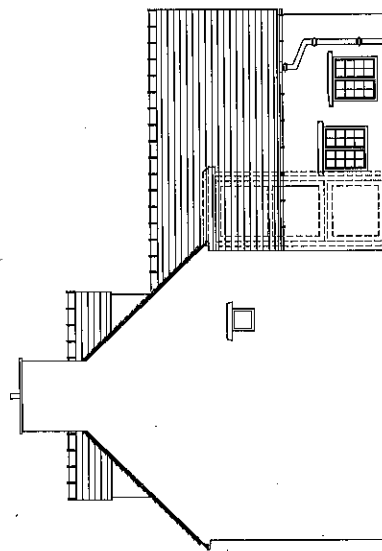

proposed east elevation

Proposed alterations are shown in solid lines. Existing buildings are shown in dashed lines. The proposed alterations are shown in solid lines. The existing buildings are shown in dashed lines. The proposed alterations are shown in solid lines. The existing buildings are shown in dashed lines.

NOTES
 Copyright Dickinson Waugh Architecture Ltd 2011. Reproduction not permitted without prior written consent.
 Do not scale from this drawing. All dimensions are to be checked on site prior to commencement of work.
 Deviation from this drawing will not be permitted without prior written consent.

REVISIONS

Rev	Description	Date

DICKINSON WAUGH ARCHITECTURE
 Booths Hall, Chalfont Road, Iwerstead, Chesham, Bucks, WA9 8GS
 T: 01992 759959 | E: post@dickinsonwaugh.co.uk | W: dickinsonwaugh.co.uk

CLIENT
 Mr & Mrs Wild
 The Rimes House, Rimes Lane
 Kingston Bagpizee, Oxfordshire,
 OX13 5AY

PROJECT
 Proposed Alterations & Accessibility Provision
 to the Rear Elevation

DRAWING TITLE
 ADDITIONAL REQUESTED DOC:
 Proposed Alteration to Rear Facade
 with Details of loss of Historic Fabric

PRODUCT CODE 2380 | **SCALE** PL07 1:20 | **DATE** Nov 12 | **REV** A2

